

# Patient report

Bio-Rad                      DATE: 10/15/2019  
D-10                         TIME: 08:45 PM  
S/N: #DJ4I016123        Software version: 4.30-2  
Sample ID:                 80142809  
Injection date             10/15/2019 08:34 PM  
Injection #: 76             Method: HbA1c  
Rack #: ---                 Rack position: 2

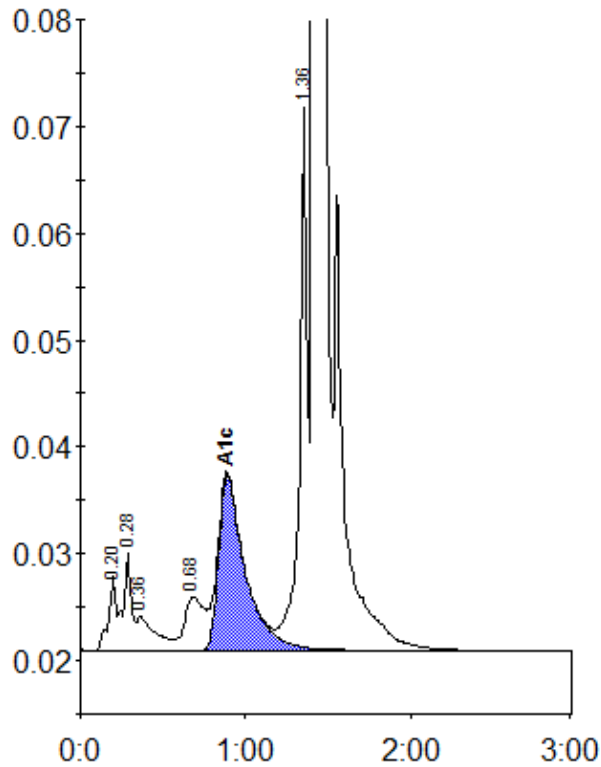

Peak table - ID: 80142809

Peak	R.time	Height	Area	Area %
A1a	0.20	7057	22428	0.8
A1b	0.28	9202	32547	1.1
Unknown	0.36	3201	24358	0.9
LA1c/CHb-1	0.68	5014	41907	1.5
A1c	0.89	16401	184822	8.5
P3	1.36	50784	166766	5.8
A0	1.42	758972	2391120	83.5
Total Area:		2863948		

Concentration:	%
A1c	8.5